THE BOOMERANG

Bouncing News To You!

What Do YOU think?

Got Suggestions or questions? Email: ronnie.hiscockjournalist@gmail.com

Or join us on Google+ The Boomerang

Website: victoria-newspaper.weebly.com

Contents

Page 1
Siri, Is it really secure?

Page 2
Upcoming Events
Advertising Info
Horoscopes

Page 3
The Daily Pigeon

Page 4
Artwork

Page 5

Weather

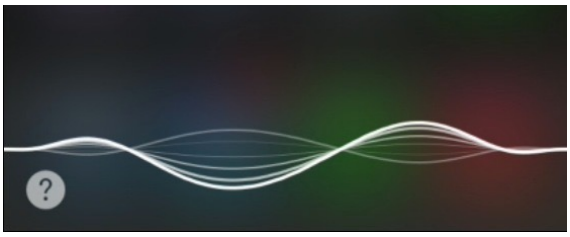

Siri, Is it really secure?

By Nathaniel Sorochan

The personal assistant, Siri, may be very helpful with firing messages off, calling people and taking notes, though we have recently found out the shocking revealing of Siri's privacy. Trudy Muller, Apple spokesperson revealed how long they keep your data on Siri's servers. Two years is how long they keep your inquiries. That means EVERY INQUIRY! Even the times when you asked Siri if she would marry you.

Nicole Ozer, the American Civil Liberties Union lawyer brought these questions into the light. According to Apple, all data is encrypted, and data is only saved to improve your own experience with Siri.
The steps it takes to get to Apple's servers are few. First, you speak to Siri, and they send your voice clips to the servers for analysis. Then it generates a "random" number code that associates you with every inquiry you place.

The only place to see the Siri privacy policy, it at the settings for Siri, where there is a link "About Siri And Privacy". Some people think Apple should go further and NOT do that. They should have the privacy policy easily available when you purchase an Apple product.

So next time you say something, remember you are theoretically speaking to Apple, and they may use this as a business strategy.

Upcoming Events

March 16-19- Big Fish matinee, 11:30-2:00, Eva O Howard Theatre

March 19-21- Big Fish, 7:00-9:30, Eva O Howard Theatre

March 20- PD day

March 30-April 6- SPRING BREAK

Horoscopes

Aries: You are experiencing desire for happiness, but it has been difficult to receive.

Taurus: Wonderful things are happening, you have the ability to forge ahead and conceal your future.

Gemini: You are struggling and find it difficult to explain that you are having a bad day.

Cancer: Success is beginning to take shape. Take advantage.

Leo: Wasteful energy is causing regret and despair. Try to clean up your act.

Virgo: Too much refusal for help is consuming you. Accept help and be proud of it.

Libra: Every cloud has a silver lining. Even when it doesn't show.

Scorpio: You are using your energies in the wrong ways. Focus on things that are easy and slowly make your way up to the harder stuff.

Sagittarius: You have lack of motivation and can't decide what path to take. Review your choices and make any changes to benefit you.

Capricorn: You are feeling like the world is being unfair. Accept it and move on.

Aquarius: Unhappiness and illusion of loss is taking over your life, when in reality nothing bad is happening. Step up and be strong.

Pisces: Be careful, exaggeration will get you nowhere. Always tell the truth.

Advertising

Want an ad for your club, special event or even company? Well you can! Just read the sizes and prices, then contact: ronnie.hiscockjournalist@gmail.com

2x3"- $4.00
4x4"- $5.00
6x6"- $8.00
8.5x6"- $10.00
Full Page (8.5x11")- $13.00

Please Note:
.jpg, .jpeg, .png, and .tif, file formats ONLY! Please send your ads in at least 3 days before newspaper release. Thank You.

The Pigeon

Grab a cup of joe, find a pigeon, discuss stuff and watch out for that boomerang! By: Zoe Ellis

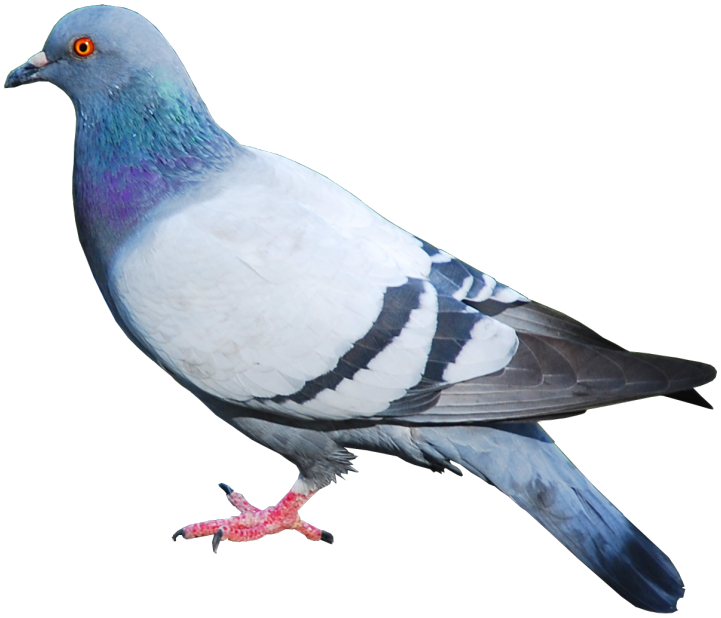

This is the entertainment corner, where I give you crafts, ideas, recipes and entertainment, even if that means drawing a moustache on my pretty pigeon.

WARNING: please refrain from any graffiti on the bird, He may bite, peck, yada yada...

If you would like to give suggestions,
please e-mail: journalist.pigeon@gmail.com

Todays raffle is to take a picture of a pigeon, pigeon stalking!

Send in your picture, your name* and we will announce the winner next week.

You will win an add spot for a week AND the positivity of winning!

*we will not use your email in anything else, we will only keep the pigeon picture, the email will be deleted!

There have been no new pigeon submissions. If three are no more submissions by next week, we will move on.

Well, Oops!

Looks like there's no comic this week!, Instead look at some artwork we found on Google!

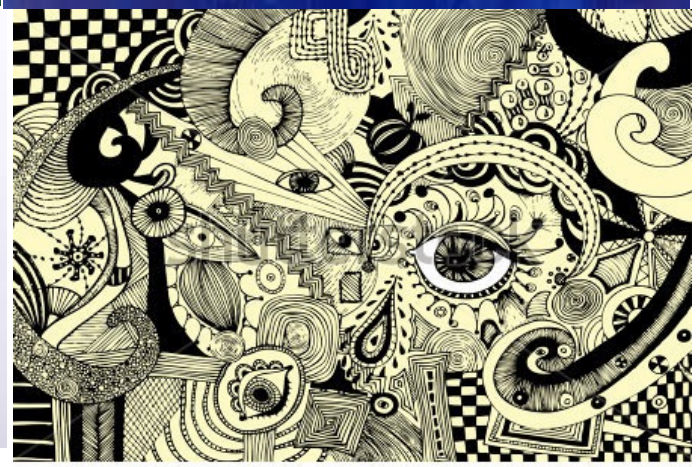

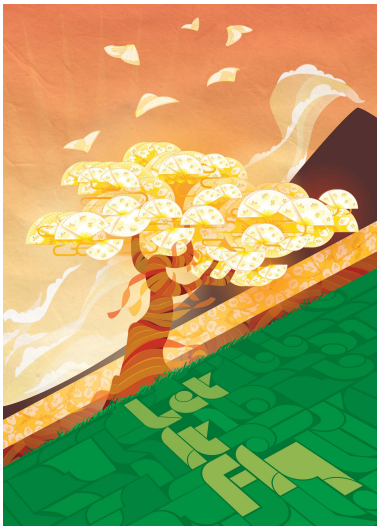

We need more comics submitted! We would have had one comic, but our cartoonist was away this week. We apologize, and at the same time, get that pen and draw up a storm!

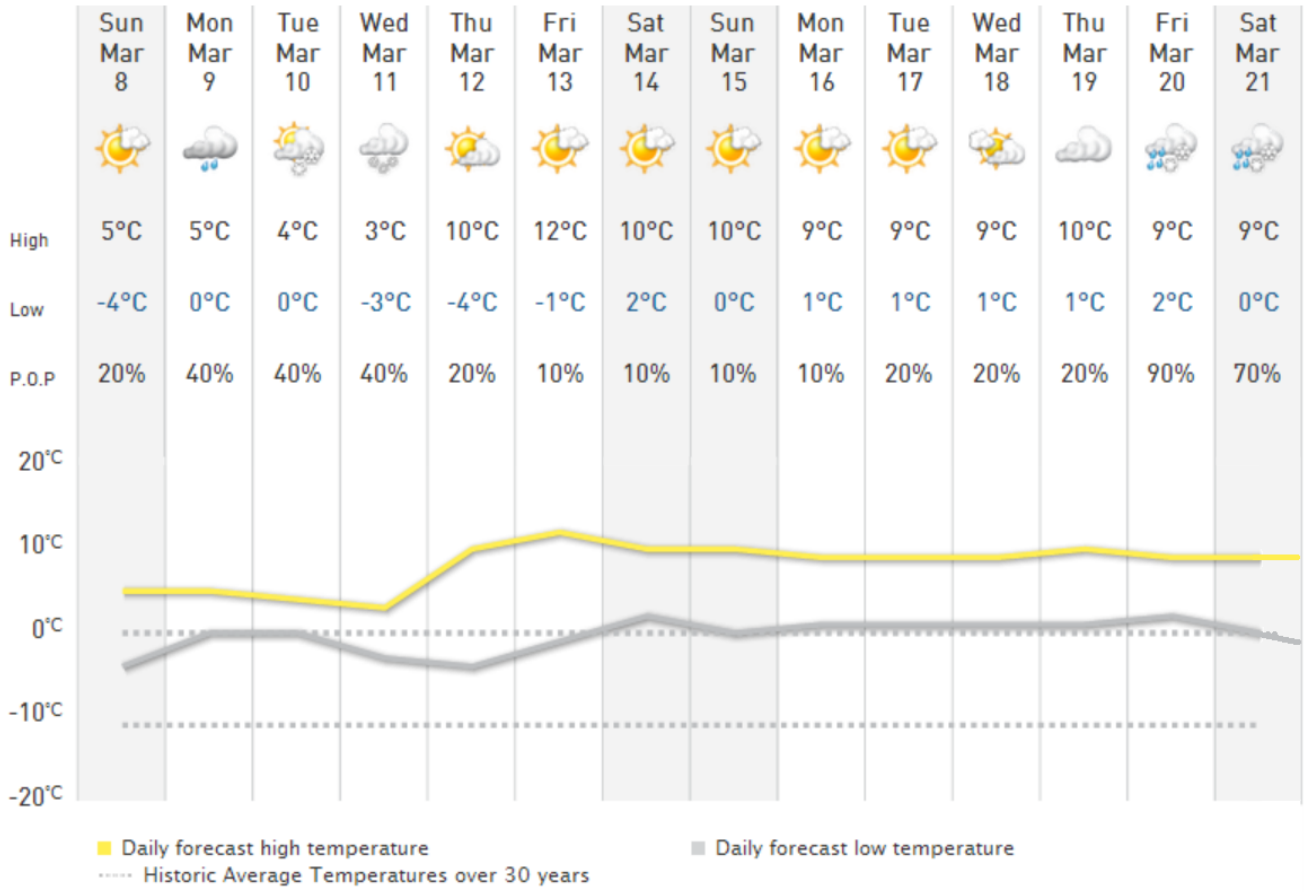

Provided By The Weather Network

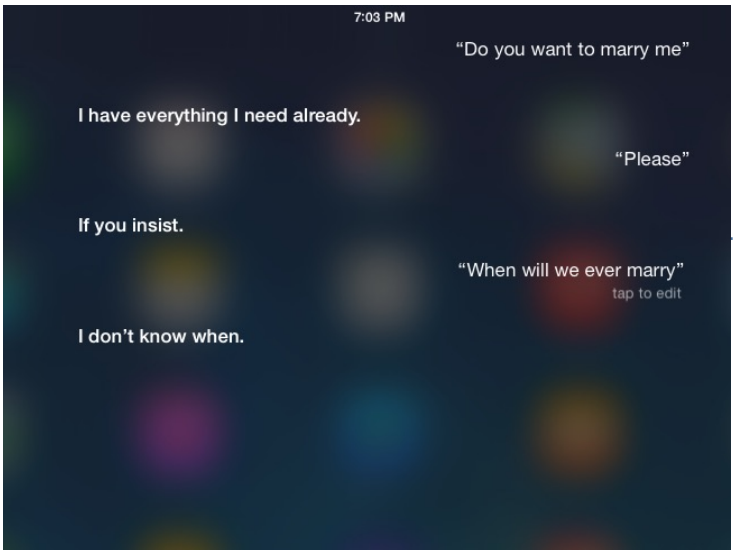

"This is a typical conversation with Siri, which is recorded and stored for up to two years".

-Nathaniel Sorochan